

CAMPS FOR KIDS



2016 ANNUAL REPORT

IMPACT
GIVING YOUTH A
SUMMER TO REMEMBER

CAMPS
FOR KIDS
SHARING THE WONDERS OF CAMP.



OUR NETWORK

AILEYCAMP

by the KC Friends of Alvin Ailey, performing arts program, ages 11-14. Kansas City, Mo.

CAMP CAROUSEL AND CAMP ERIN

for children suffering from a loss. Parkville, Mo.

CAMP CHIMER

for children with chronic kidney disease. Excelsior Springs, Mo.

CAMP ENCOURAGE

for children with autism spectrum disorders. Linwood, Kan.

CAMP HOPE

for children living with or have survived cancer. Great Bend, Kan.

CAMP MITIÖG

for children born with Spina Bifida. Excelsior Springs, Mo.

CAMP OASIS

for children with Crohn's disease or ulcerative colitis. Potosi, Mo.

CAMP PLANET D

for children with Type 1 Diabetes. Linwood, Kan.

CAMP QUALITY

for children living with or who have survived cancer. Excelsior Springs, Mo.

CAMP SEEK

exposes under-served students of color to STEM engineering education. Kansas City, Mo.

CAMP SYSTOLE-CHD FAMILIES

for children living with congenital heart disease. Lawson, Mo.

CAMP WIN A SPORTS DAY-CAMP

for girls ages 6-12. Kansas City, Mo.

HEARTLAND THERAPEUTIC RIDING CAMP

for children with disabilities and also more typically developed peers. Bucyrus, Kan.

KINGDOM KIDS CAMP

for neglected and abused children who are now in foster care. Excelsior Springs, Mo.

JOSHUA CENTER CAMP

for kids diagnosed with autism spectrum disorder, Tourette's Syndrome or OCD/ADHD. Lee's Summit, Mo.

MATTIE RHODES ART CAMP

for children with special emphasis on providing services to low-income and minority children. Kansas City, Mo.

MIDWEST CHILDREN'S BURN CAMP

for children with burn injuries. Rocky Mount, Mo.

ROYAL FAMILY KIDS CAMP

for kids in foster care. Linwood, Kan.

CAMP WHATSOEVER

provides underserved youth opportunities for academic enrichment and social development. Kansas City, Mo.

WILDWOOD OUTDOOR EDUCATION CENTER

provides all Kansas City youth an experiential outdoor education program. LaCygne, Kan.

WONDERLAND CAMP

For children and teenagers with developmental disabilities. Rocky Mount, Mo.

OUR MISSION

Camps For Kids works to assure that no Kansas City area child will be turned away from summer camp because of low income, or physical or developmental disabilities.

21

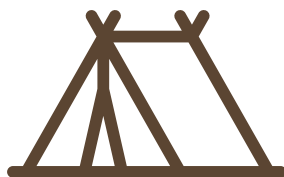

CAMPS IN THE NETWORK

3,640



CHILDREN DISCOVERED THE WONDERS OF CAMP

SUPPORT FOR CAMPS FOR KIDS

More kids discovered the wonders of camp because of you.

\$25,000 - \$75,000

Hall Family Foundation
Sarli Family Foundation

\$10,000 - \$24,999

AMC Cares
Menorah Legacy Foundation
Oppenstein Brothers Foundation

\$5,000 - \$9,999

H&R Block Foundation
Henry E Wurst Family
Sosland Foundation
Vivian & Hymie J. Sosland Charitable Trust

\$1,000 - \$4,999

BlueScope Foundation
Harry Arnote Charitable
PNC Foundation
The Massman Foundation
Visitation Church Social Services
Shook Hardy & Bacon LLP
Missouri Bank
Copaken Family Foundation
Don Harman Memorial Fund
Sunflower Foundation

Thomas S. Watson Family Foundation
Brad and Deon Pearson Family Fund
Peter and Carol Powell
Victor L Regnier
Bill and Dianne Ryan
Visitation Church Social Services Organization
Peter Powell Family Foundation

\$500 - \$999

Brian L. Bruckert
Kenneth Conrow
Thornton Cooke
Stacey E. Deere
HAUW
Jewish Community Foundation
Peter and Margot Mestad
Frank Newcomer III
Jason Nicolay
Steven and Nan Streen
David Swaney

\$100 - \$499

Jonathan and Sarah Baum
Elizabeth Beerman
Irene Bettinger
Rita and Irwin Blitt
Marilee Brenner
Don E. Broksieck

Jennifer Brown
Robert Chestnut
Marshall and Jill Dean
Libby Doddenridge
Joette Everist
Jay Ferguson
Pam Finley
Joe Hannah
Heartland Combined Federal Campaign
Greater Kansas City Community Foundation
Bradley D. Inman
Rickard N. Johnson
Deborah Krzywicki
Evan R. Luskin
Mack Tilton Charity Fund
John and LaDonna Marietti
Cherie Meyer
Kristin McClain
Susan Melton
Kevin O'Brien
Katie Rhoades
Jose Rodriguez
Brian Schwermann
Laura Ryan Smith
Peter Sowden
Loxie and Charles Stock
Kathie Toombs
Patrick Ryan
William Schwermann

FINANCIALS*

INCOME

- CAMP DESIGNATED DONATIONS**
- UNRESTRICTED GIFTS
- MATCH POOL GIFTS

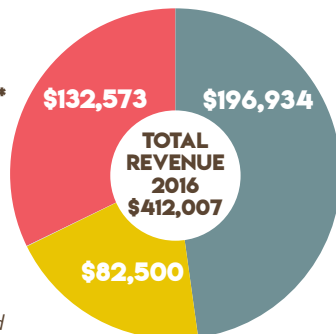

*This information represents the unaudited figures for the year ending December 31, 2016. Current information is available at www.campsforkids.org or by emailing c4k4camps@gmail.com

EXPENSES

- CAMP DESIGNATED DONATIONS**
- MATCH FUND PROGRAM
- FUNDRAISING & ADMINISTRATION

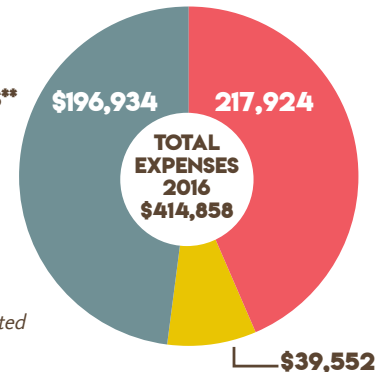

**As agents for our camps, camp-designated donations are not recognized as a Camps For Kids revenue or expense.

67%



NEEDED FINANCIAL ASSISTANCE

52%



**HAD A MEDICAL NEED
(SOME CHILDREN ARE COUNTED IN BOTH OF THESE CATEGORIES)**

ZERO

KIDS WERE TURNED AWAY FROM CAMP

David Senter
Amie Shull
Kelley Slagle
USPS
United Way of Greater Atlanta
James Welch
Bret Wilson
Dick and Mary Woods

CAMP DESIGNATED MATCH DONORS \$1,000 AND ABOVE

Cardinals Care Corporate
Champion Precast, Inc.
Clean Uniform Company
Crooker Huyett Dental Group,
Cuivre River Electric Community Trust
Laving Financial
Lockton Companies, LLC
Midway Auto Parts
New Balloon Therapy Services Pierson Family Fund
Wardrip Landscaping, Inc.
Atterbury Family Foundation Simmons Employee Foundation Fund
John D. Adams
Esmond Alleyne
Marcia H. Bailey
Mary Chris Blickhan
Loretta Britton
Delanora Brooks

Christopher and Kelli Carlson
Vince Clark
Christina Cochran
Bruce Crane
Samuel Cullan
Elizabeth Curran
John and Rosemary Elmore
John and Sharon Hoffman
Tracy and Sarah Johnson
Diane Katzman
Lynn Lashbrook
Allen and Sheila Laughlin
James and Delaina Melton
Sara Morgan
Kevin North
Aaron Ohmes
Ronald and Janice Moriarty
Charles Orth
Robert Peetz
Peter and Carol Powell
Beth Rosemergy
Gabrielle Ruess
Alexander Thome
Leo Watson
Everlyn Williams
CHD Babies Fund
Community Covenant Church
Community of Christ - Kansas City
Heartland Cosmopolitan Club
Honorable Order of Blue Goose, Intl.

International Assn. of Fire Fighters Local 64
JC Casino Night
Junior Optimist Club
Kauffman Foundation Matching Gifts Program
Lafayette County Cancer Coalition
Mid County Jaycees, Inc.
Optimist Club of Marshall
Pipefitters Local Union No. 533
St. Charles Jaycees
Star Touring and Riding - Chapter 227
Sunset Optimist Club of Blue Springs
Wildwood Outdoor Education Center



LEADERSHIP

BOARD OF DIRECTORS & OFFICERS

BRAD I. PEARSON

President
DeSimone Pearson, LC

STACEY DEERE

First Vice President
Shook, Hardy & Bacon, LLP

STEVEN J. STREEN

Second Vice President
Attorney at Law PC

CHRISTOPHER MCQUEEN

Treasurer
TPP Certified Public Accountants

DIANNE RYAN

Secretary
Community volunteer

MEMBERS AT LARGE

SPENCER DEAN

Spring Venture Group

AMY LUCAS

US Gypsum

DARRYL MATTOX

Gragg Advertising

DANA MEHRER

Community Volunteer

SUSAN MELTON

Saint Luke's Foundation

PETER E. POWELL

PHR Holdings, LLC

CELTINA REINERT

Queen's Price Chopper

DAVID SENTER, DVM, DACVD

Veterinary Allergy and Dermatology Clinic, LLC

RANDY SPECTOR

Kansas Gas Service

BURTON TAYLOR

Proventus

DOUG WRIGHT, PHD.

University of Kansas Medical Center



HELP US CONTINUE TO GROW

- Consider making a gift to send a child to camp
- Tell 3 people about Camps For Kids this year
- Follow Camps For Kids on Facebook and Twitter



LOOK FOR NEWS ON UPCOMING EVENTS

campsforkids.org
c4k4camps@gmail.com
facebook.com/campsforkids
Twitter handle : @Campsforkids

CAMPS FOR KIDS

SHARING THE WONDERS OF CAMP.

5960 DEARBORN, SUITE 225

MISSION, KS 66202

816.839.6494